

iScribe Speech Doctor for Healthcare

Powered by SayIt™ from nVoq

Make EMRs easier
for everyone.

RIGHT NOW, EVERY DAY.

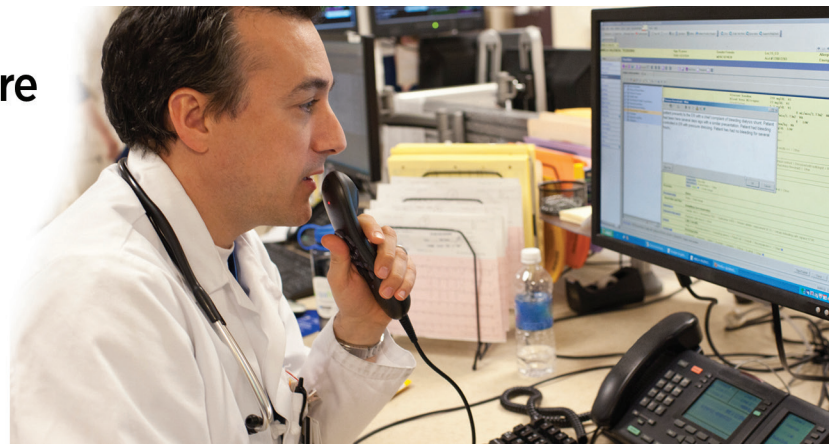

You hoped the promise of the EMR would make you more productive.

It didn't. Instead, you're spending more time on clinical documentation, and less time with patients.

iScribe Speech Doctor, powered by SayIt™ from nVoq, is a cloud-based speech recognition solution that really does keep its promise of improving your productivity and simplifying your workflow.

Providers love how portable it is – they can even use it with their iPhone during rounds.

IT Professionals love how simple Speech Doctor is to deploy – no need for expensive network software and equipment.

Bottom line: **Speech Doctor** helps you work faster and more effectively in your EMR.

iScribe Speech Doctor Advantages

Cloud-based, Windows and Mac OS Compatible, HIPAA Compliant— Easy Setup, Quick Learning Curve, Tailored to Your Specific Needs

- Can be accessed from the cloud in seconds. No need to install heavy-weight desktop software or network servers – that's the beauty of the cloud!
- Most providers are productively using iScribe within an hour of being trained.
- iScribe supports 35+ base medical specialties, and can be quickly configured to support unique departmental requirements.

Reduce Documentation Time, Effort, and Expense with Confidence

- Create patient histories, detailed assessments, and other narratives quickly and accurately.
- Take dictation to the next level with iScribe. Use voice shortcuts to activate EMR macros, insert templates, and navigate system screens.
- Use the Speech Doctor automation tools to keep complex workflow on track with simple voice commands.

Enhance Your Workflow with Optional Value-Add iScribe Services

- Enjoy flexibility and choice. You have the option of having a transcription service edit your dictations and post them to the EMR. This makes free-form dictation easier than ever, so you can capture clearer, more detailed patient assessments.
- Create structured data from clinical narratives in seconds. You can choose to have relevant ICD-9, ICD-10, or SNOMED codes added to your patient narrative and returned to you. Deliver CDA or JSON formats as required.



☒ ☒-☒ ☒ 08☒

☒

☒ ☒-☒

With iScribe, the Future of Voice is Now

Affordable, monthly subscription pricing. A 30-day, no-risk trial. High-quality, value-add services in the cloud that don't break the bank. What are you waiting for? See for yourself the difference iScribe Speech Doctor can make in your organization.

Contact us now at sales@iscribehealthcare.com or call 866.888.0015

iScribe Speech Doctor



Use iScribe Speech Doctor to Optimize Workflow

- **Simplify Clinical Documentation** – Speak patient histories, SOAP notes, and other entries directly into the EMR. Add editing or coding services as needed.
- **Streamline Template Data Entry** – Navigate and populate information using voice instead of keystrokes.
- **Support Patient Handoffs** – Capture notes and observations to share with colleagues.
- **Customize and Localize Vocabulary** – Tailor acronyms and taxonomies for individual or organization preferences.
- **Increase Patient Contact** – Less time spent documenting means more time with patients.

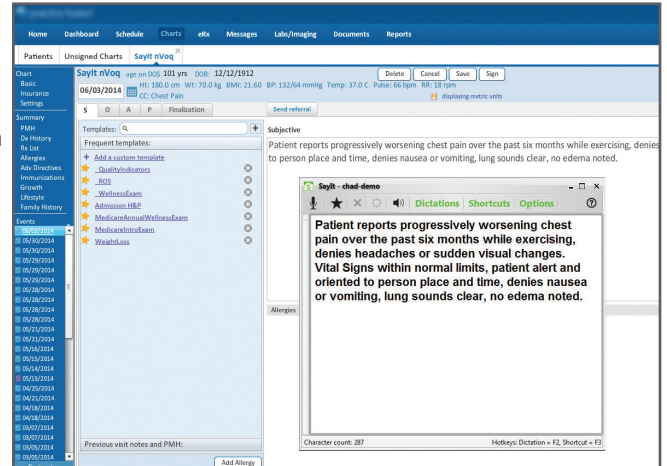

iScribe Speech Doctor Benefits

- **Higher Quality Documentation** – Speech Doctor provides improved consistency, accuracy, and overall quality of clinical documentation, in support of Meaningful Use. It helps reduce errors and enables you to enter data at 3-4x the speed of typing, on average.
- **Flexibility and Compatibility** – Speech Doctor works seamlessly with virtually any EMR, both cloud-based and desktoping without the need for system integration.
- **Mobility and Portability** – Work wherever you have Internet access without device limits or software installation.
- **Overall Cost Savings** – Until now, speech recognition has been a premium offering limited to a select group of physicians. With flexible, low-cost subscription pricing, iScribe Speech Doctor is designed to be affordable for the entire healthcare community.

TECHNICAL SPECIFICATIONS

Network Requirements

- Internet Bandwidth: 64 Kbps per user when dictating
- Average Bandwidth/30 users: 1.2 Mbps

Device Requirements

- Windows Vista, Windows 7 and 8.x and Mac OS X Yosemite
- iScribe certified audio device, such as a headset, desk microphone, hand-held microphone, or iPhone. Android support coming soon!
- Internet access
- CPU: Intel-compatible 1 GHz+ Processor
- RAM: 64 MB runtime
- Disk Space: 10 MB
- Java Runtime Environment (JRE) 1.6 or higher

Contact us now at
sales@iscribehealthcare.com
call (866) 888-0015
to get started.